

Sonata a 2.

Violino et Viola di Gamba con Basso pro Organo

Antonio Bertali (1605 - 1669)

18

19

20

21

22

23

25

27

29

31

33

35

6

36

37

Forte.

6

39

Piano.

40

19

21

24

26

30

33

Piano.

6# # 6 # # 4

36

#

37

4 3

39

4 4

Sonata a 2.

Violine

Violino et Viola di Gamba con Basso pro Organo

Antonio Bertali (1605 - 1669)

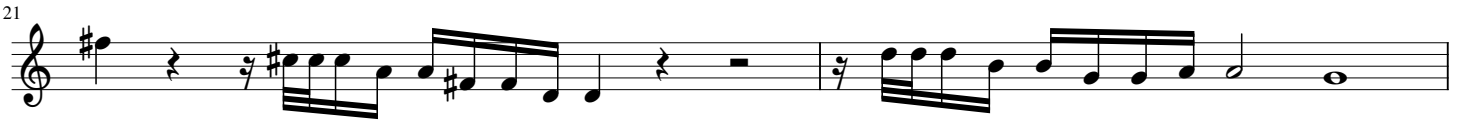

27

34

36

38 **Forte.** **Piano.**

40

41

42

4

11

15

19

23

25

27

32

34

36

38

39

Sonata a 2.

Viola da gamba

Violino et Viola di Gamba con Basso pro Organo

Antonio Bertali (1605 - 1669)

Piano.

30

31

32

33

34

35

36

37

39

40

42

10

12

15

19

20

22

25

30

32

Piano.

34

36

37

39